

# ACCEPTED ARTISTS

Exhibiting artists must provide an Artist Statement, Biography, High Resolution Images, and Inventory List 30 days prior to exhibit date. All work must be gallery ready. 2D work, including canvases and picture frames need to be outfitted with a STURDY hanging wire - no sawtooth hangers. 3D work should be accompanied with a means to display. Limited pedestals are available for use.

## ABOUT US



Bringing ART to people  
and people to ART.

Our mission is to enrich the quality of life  
in our community through visual arts  
education, exhibitions and events.

For more information visit  
[www.ankenyartcenter.org](http://www.ankenyartcenter.org)

Ankeny Art Center  
1520 SW Ordinance Rd.  
Ankeny, IA 50023  
[claire@ankenyartcenter.com](mailto:claire@ankenyartcenter.com)

# SHOW YOUR ART!



@ankenyartcenter

# JURY INFORMATION

All entries will be juried by the Ankeny Art Center Gallery Committee and staff. Applications are due by December 1st to be considered for the following years' exhibitions. Artists are notified in January if their submission was accepted.

# FEES/COMMISSION

There is no application fee!  
\$40 fee for selected artists due 30 days before your exhibition opening.  
20% commission will be taken for sold works. These funds go directly back into the gallery's budget to host future exhibitions.



# ELIGIBILITY

Available to professional and emerging Iowa artists 18+ that have not exhibited at the Ankeny Art Center in the past 3 years. Group shows and collaborative show ideas will be juried based on the strength of the entire group. Groups of 5+ must rent the gallery. Please note we are a community gallery. Only artwork that is appropriate for a family friendly exhibition will be accepted.

# APPLYING TO THE GALLERY

Fill out the application on our website. If you have questions, please contact our gallery curator [claire@ankenyartcenter.com](mailto:claire@ankenyartcenter.com)

Application



Applications Due by December 1st



# GALLERY LAYOUTS

NOT TO SCALE

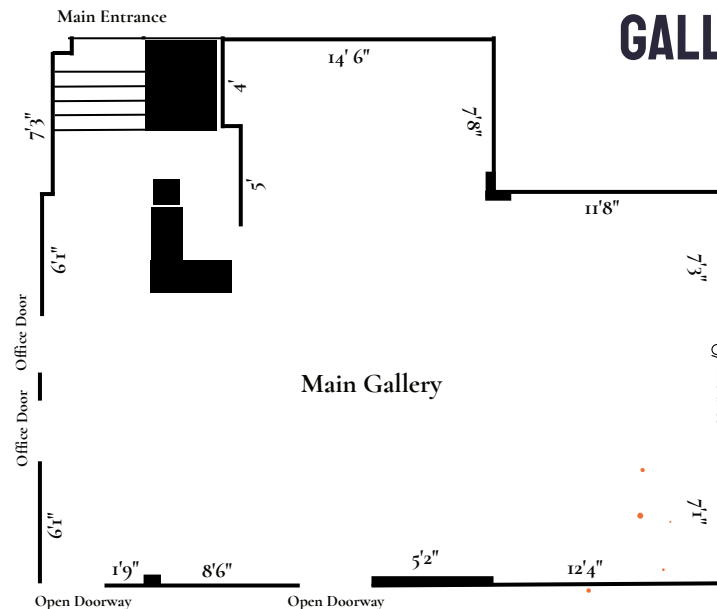

MAIN GALLERY (APPROX 36'X28')

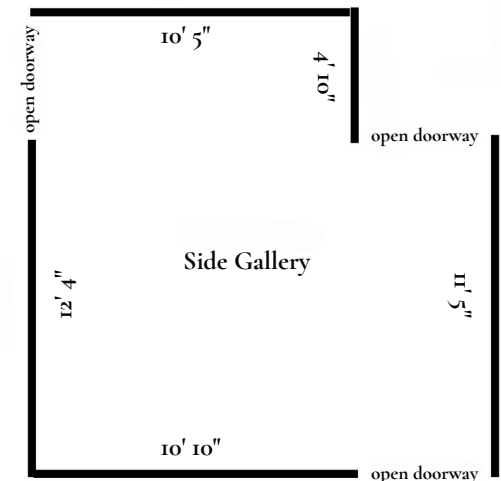

SIDE GALLERY (APPROX 16'X14')